

Check Point Descriptions

- CP A - Rocky outcrop
- CP B - Rocky outcrop
- CP C - Rocky outcrop
- CP D - Gully
- CP E - Rock slab
- CP F - Gully
- CP G - Boulder

LEGEND

contours/formline	
knoll/small knoll	
depression/pit	
dry ditch/erosion gully	
earthbank	
sealed road	
vehicle track/4wd track	
minor track/indistinct	
fence/gate	
uncrossable fence	
building/pipeline	
man made object/picnic table	
powerline	
cliff/rockfaces	
boulders/boulder cluster	
boulder field/rocky ground	
bare rock	
forest	
slow run	
walk	
fight	
open land	
rough open land	
out of bounds	

Possession of this map does not confer right of access for orienteering or any other purpose. Permission must be sought from the Manager, Perseverance Recreation Lodge and Toowoomba City Council before entering the area.

This map is published and printed by the Orienteering Qld Inc Feb 1995. Based on the 1991 map of Mt. Dongineeraman by Eric Andrewa. Updated and extended by Adrian Rowland Cartography; Adrian Rowland

Reprinted, June 1998
Updated July 2013

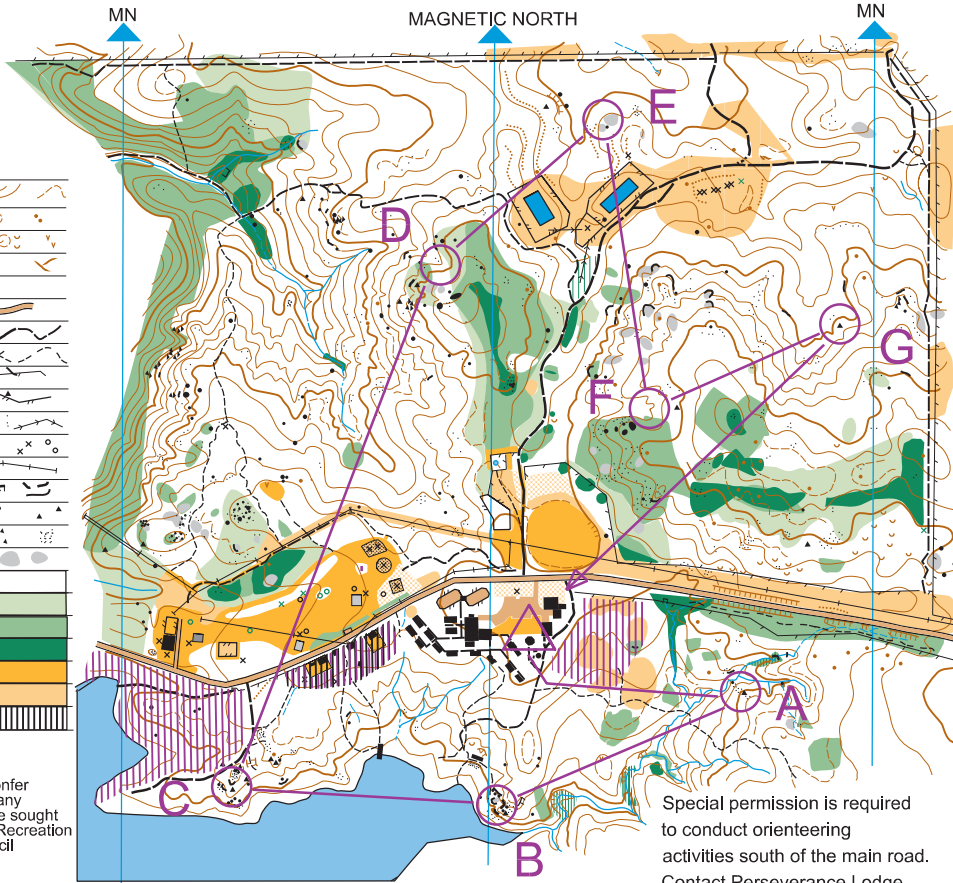

Scale 1:10 000
Contour Interval 5m
0 100 200 300 400m

PERSEVERANCE DAM

Special permission is required to conduct orienteering activities south of the main road. Contact Perseverance Lodge.

Check Point Descriptions

- CP A - Rocky outcrop
- CP B - Rocky outcrop
- CP C - Rocky outcrop
- CP D - Gully
- CP E - Rock slab
- CP F - Gully
- CP G - Boulder

LEGEND

contours/formline	
knoll/small knoll	
depression/pit	
dry ditch/erosion gully	
earthbank	
sealed road	
vehicle track/4wd track	
minor track/indistinct	
fence/gate	
uncrossable fence	
building/pipeline	
man made object/picnic table	
powerline	
cliff/rockfaces	
boulders/boulder cluster	
boulder field/rocky ground	
bare rock	
forest	
slow run	
walk	
fight	
open land	
rough open land	
out of bounds	

Possession of this map does not confer right of access for orienteering or any other purpose. Permission must be sought from the Manager, Perseverance Recreation Lodge and Toowoomba City Council before entering the area.

This map is published and printed by the Orienteering Qld Inc Feb 1995. Based on the 1991 map of Mt. Dongineeraman by Eric Andrewa. Updated and extended by Adrian Rowland Cartography; Adrian Rowland

Reprinted, June 1998
Updated July 2013

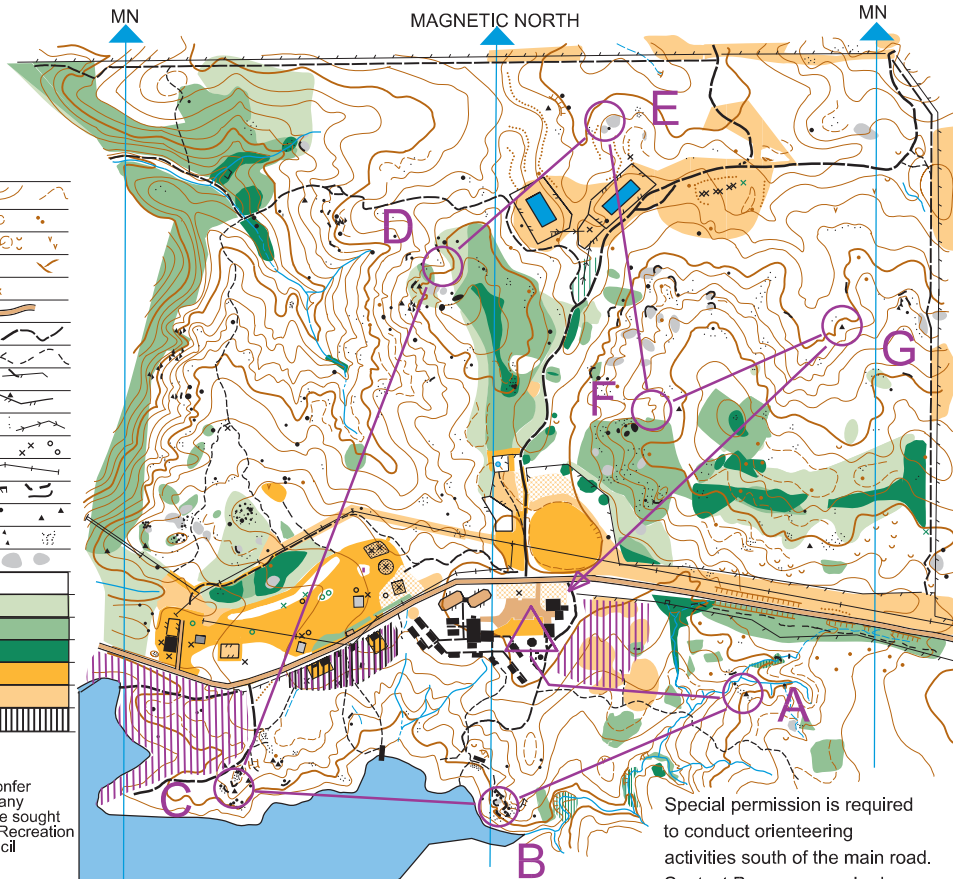

Scale 1:10 000
Contour Interval 5m
0 100 200 300 400m

PERSEVERANCE DAM

Special permission is required to conduct orienteering activities south of the main road. Contact Perseverance Lodge.