

- Contours
- Watercourse
- Lake (at 100%)
- Sealed road
- Major track
- Track
- Singel track
- Footpad
- Property boundary
- OOB - Kayak+Trek
- OOB - All stages
- Checkpoint / Score

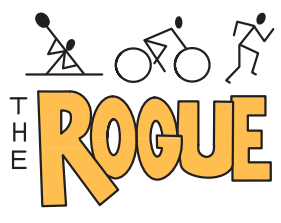

WWW.ROIDADVENTURES.COM
 Rogue Raid 24 Hour Map 1
 8-9 May 2021
 Emergency Contacts:
 Liam St Pierre - 0405 728 128
 Jo Thomae - 0402 622 310

Teams that don't do the hike-a-bike between CPs 35 and 36 (but instead return directly to HQ via Wyaralong Dam Access Rd), can only depart north of HQ for the remaining bike controls in the MTB park after 5:00am on Sunday.

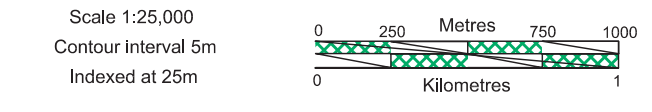
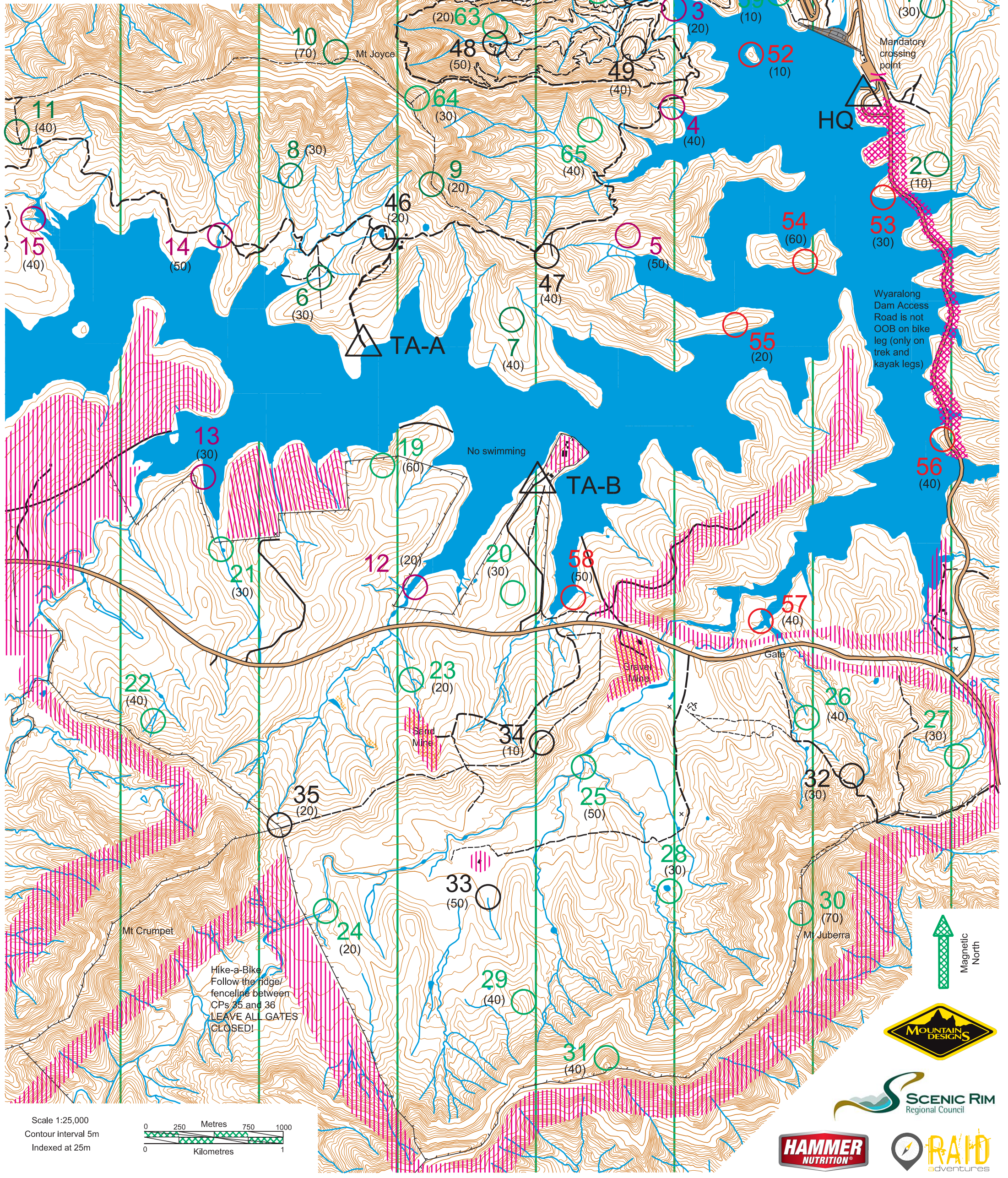

Hike-a-Bike
 Follow the ridge/
 fenceline between
 CPs 35 and 36
 LEAVE ALL GATES
 CLOSED!

Wyaralong Dam Access Road is not OOB on bike leg (only on trek and kayak legs)

No swimming